



Berührungslose Oberflächenmessung in Produktion, Forschung & Entwicklung

Automotive Anwendungen / 26. testXpo 2017

FRT GmbH

Uwe Schosser

www.frtmetrology.com

FRT – the art of metrology™

Kunst - das ist das Zusammenspiel von Handwerk, Wissen, Erfahrung, Kreativität und Leidenschaft!

- optische 3D-Oberflächenmesstechnik
- Messung von Rauheit, Topographie, Schichtdicke, etc.
- Multi-Sensor Technologie
- modulare Hardware Konfiguration
- schnelle und präzise Messungen
- exzellente Wiederholbarkeit und Reproduzierbarkeit
- In-house Sensor Entwicklung
- In-house Software Entwicklung
- Dienstleistungen

Wir bei der FRT GmbH verwandeln mehr als 20 Jahren Erfahrung, immer aktuelles Wissen und komplexe Technologien in kreative Lösungen für unsere Kunden!

Anwendungsgebiete in den Automotive Sektoren

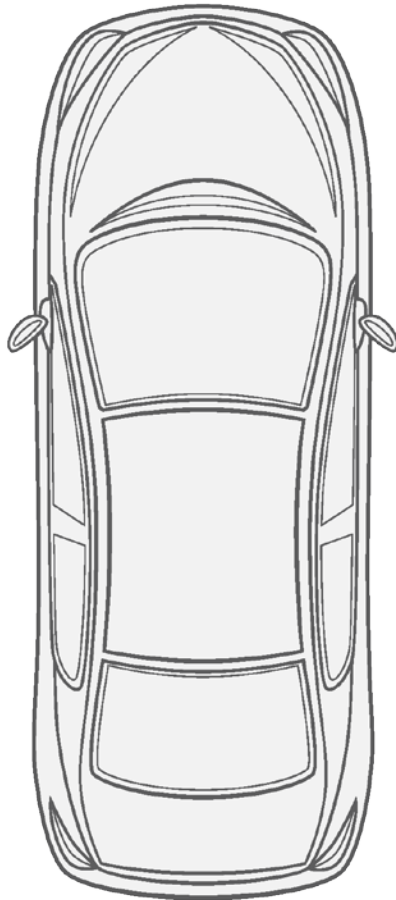

FRT THE ART OF METROLOGY™

Interior

- Electronics
- Displays
- Slush Skins
- Dashboard

FRT THE ART OF METROLOGY™

Exterior

- Lacquer
- Illumination
- Tires
- Brakes / Brake Discs

FRT THE ART OF METROLOGY™

Engine / Mechanics

- Cylinders
- Head Gaskets
- Cam Shafts and others
- Bearings
- Gears

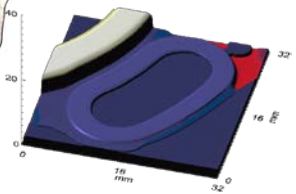
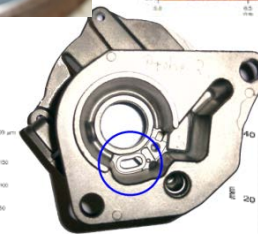
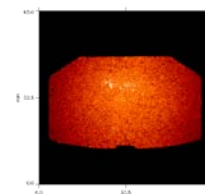
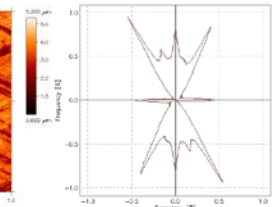
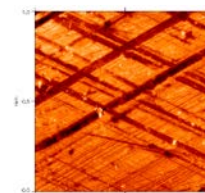
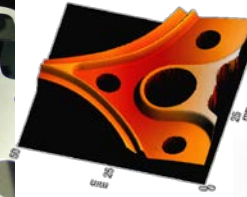
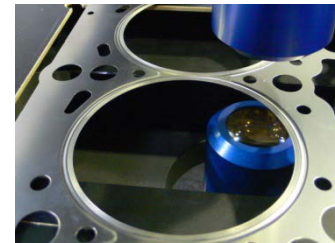
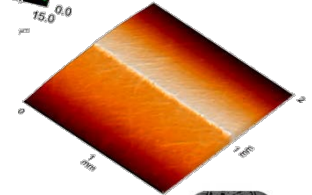
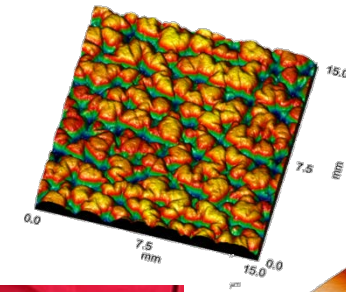

Die MicroProf® Serie

Kompakt – Multi-Sensor – Modular – Standard



MicroProf® 100
Exponat der testXpo !

MicroProf® 200

MicroProf® 300

Erfüllt universell kundenspezifische Anforderungen!

MicroProf® Serie

Kompakte Messtechnik für Forschung,
Produktion und QS

	MicroProf® 100	MicroProf® 200	MicroProf® 300
xy-Travel *	150 mm x 100 mm	250 mm x 200 mm	415 mm x 305 mm
Multi-Sensor	X	X	X
TTV-Option	X	X	X
Tabletop Unit	X		
Standalone		X	X
Automation (optional)	X	X	X
Sample handling (optional)		X	X
Thermo Unit (optional)	X	X	X

* larger travel ranges possible



Gleiche Messtechnik / verschiedene Systemgrößen

MicroProf® Serie

Kompakt – Multi-Sensor – Modular – Standard

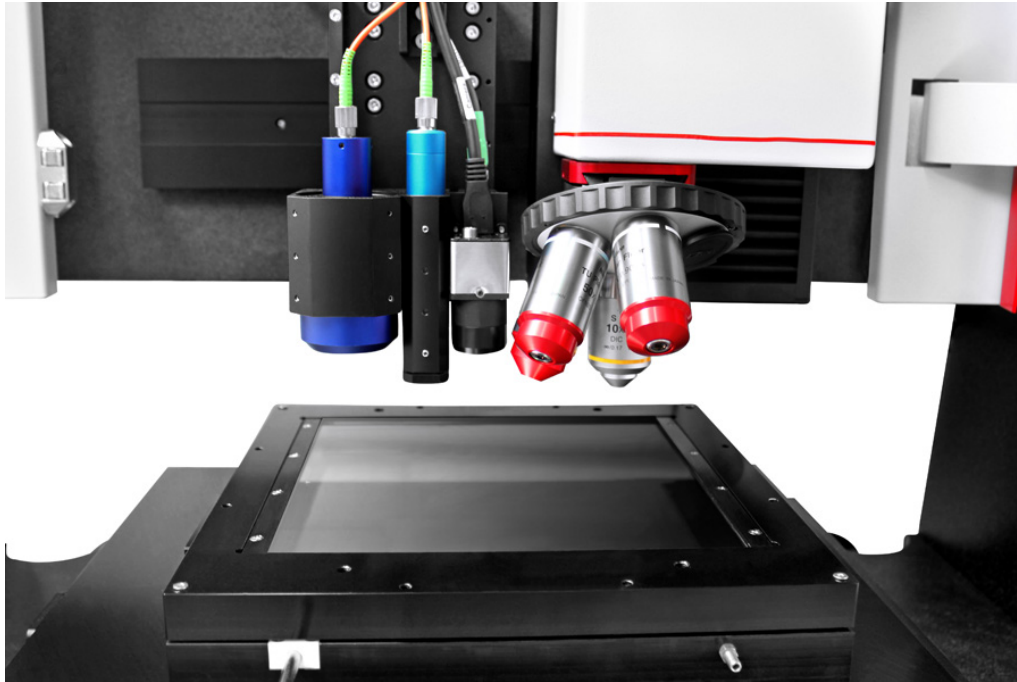

MicroProf® TL für optische Messungen unter thermischer Last!

TL = Thermische Last

MicroProf® TTV für Zylinderkopfdichtungen (ZKD)

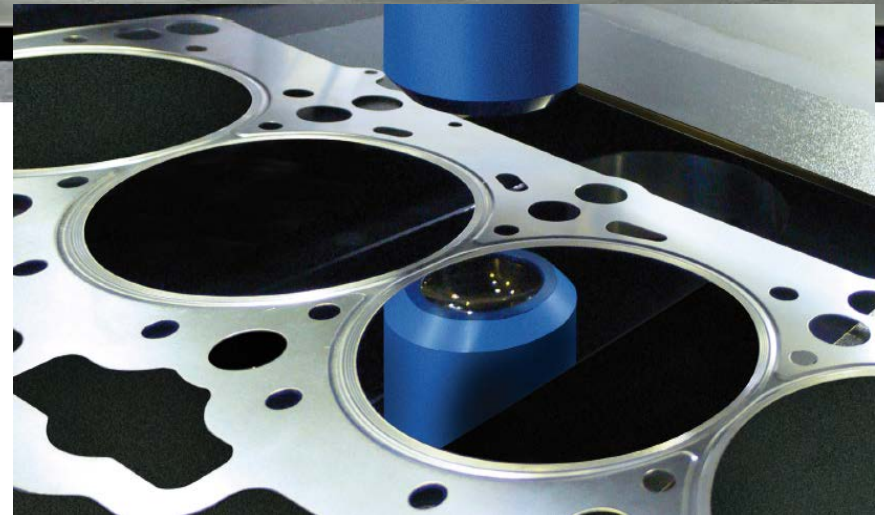
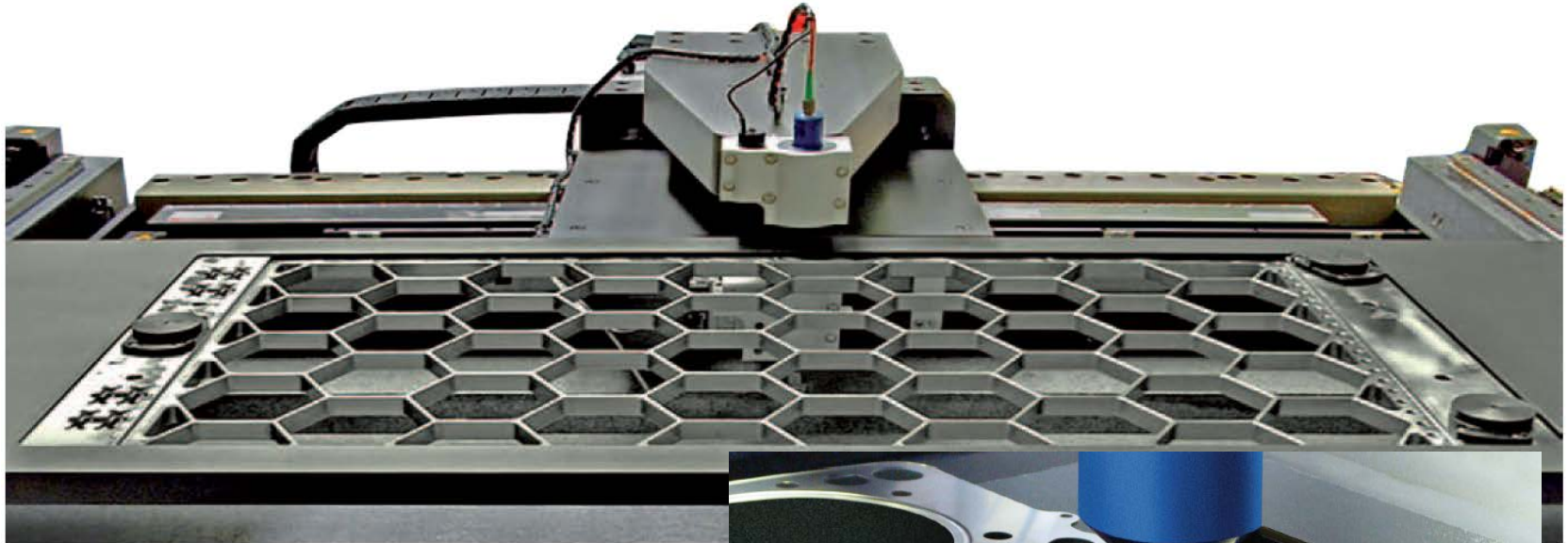

- große xy- Verfahrswege
- Messungen von Ober- und Unterseite
- Messungen der Dickenvariation
- Prüfung geometrischer Abmaße

TOPOGRAPHY TOP / BOTTOM

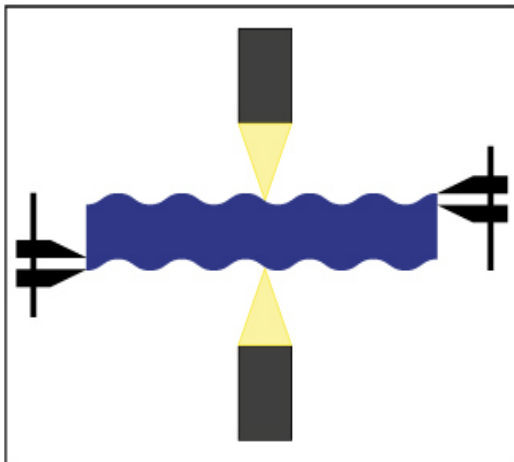

Simultaneous topography measurement on top and bottom side

Messungen an Ober- und Unterseite gleichzeitig

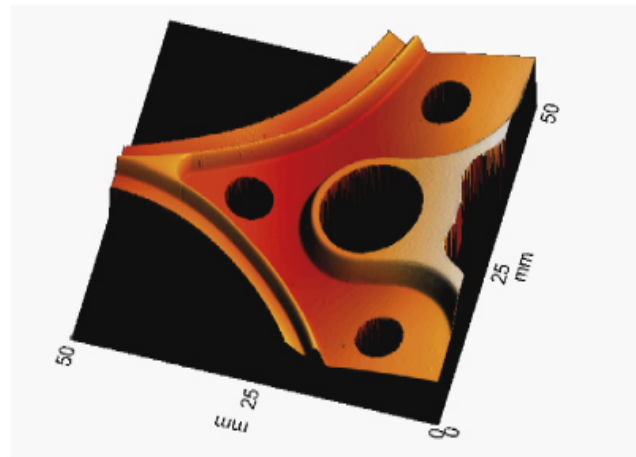

Cylinder head gasket, stopper geometry

Messungen an Stoppergeometrie einer Zylinderkopfdichtung

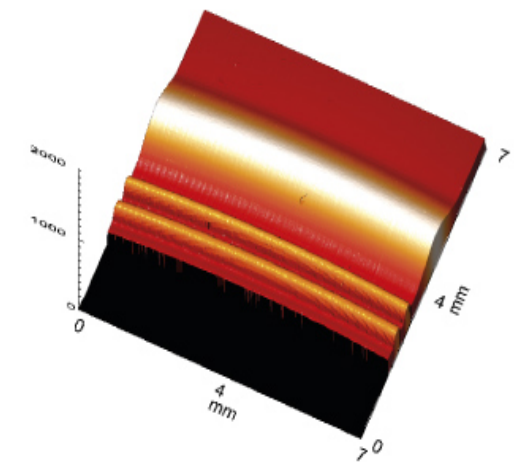

Cylinder head gasket, stopper geometry

Zylinderkopfdichtungen

Topografie der Ober- und Unterseite
sowie Dickenvariation (TTV)

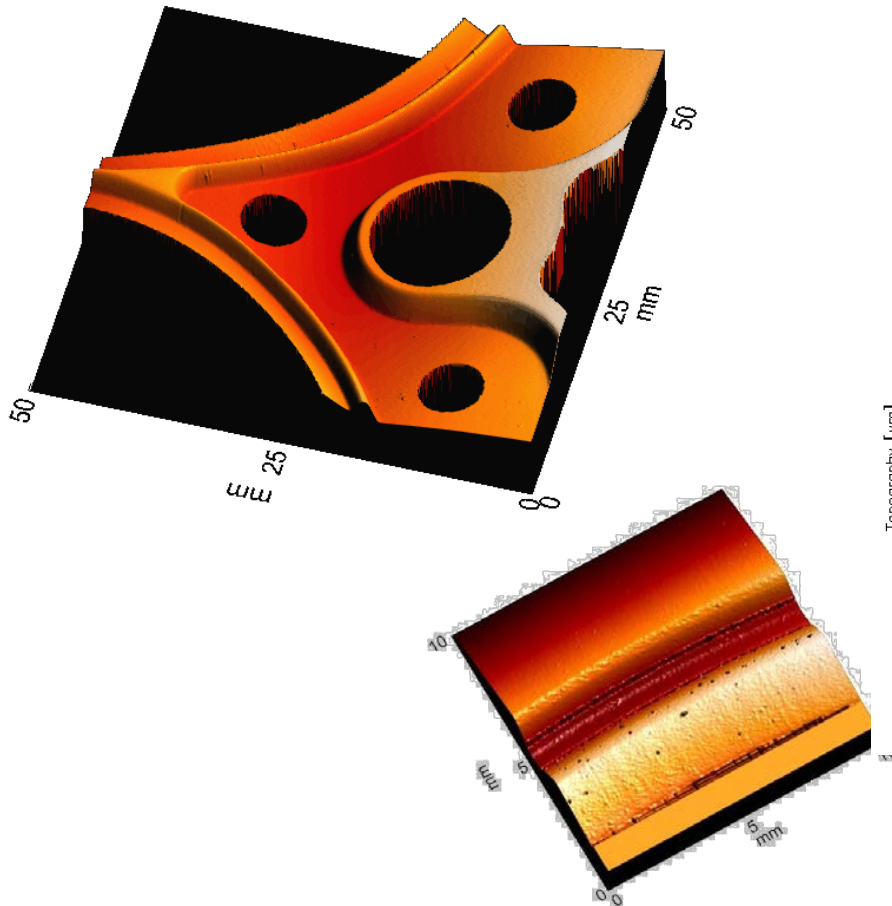
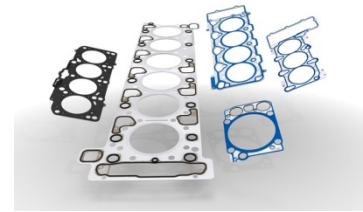

Analyse von Stopperstrukturen:

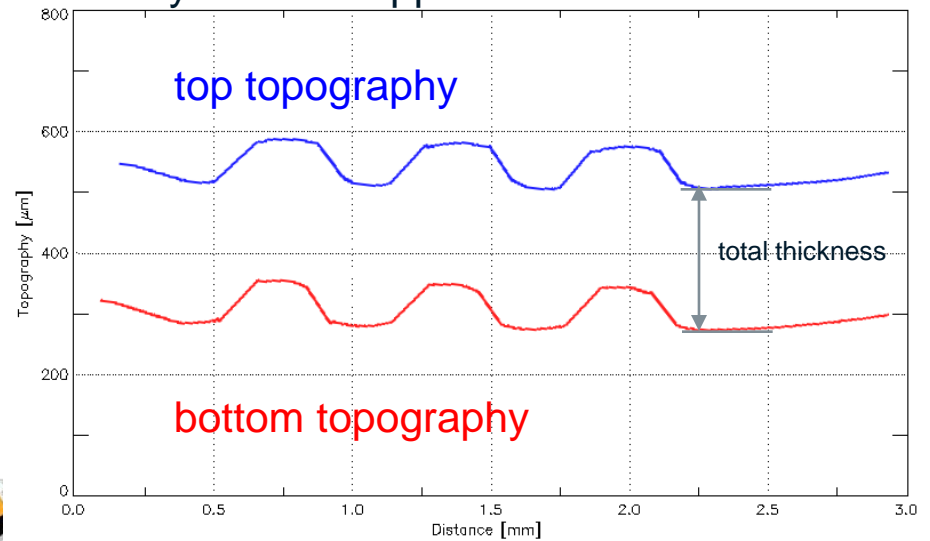

- schnelle und einfache Installation
- intuitive Steuer- und Messsoftware: FRT Acquire
- umfangreiche Analysefunktionen in FRT Mark III
- Messungen an Honstrukturen / Honwinkel



TOPOGRAPHY (SHAPE, STRUCTURE)

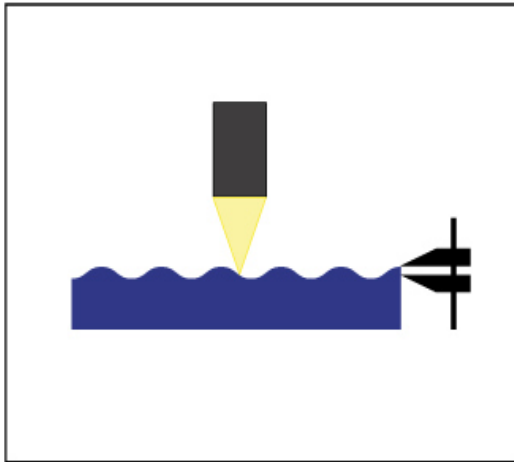

Standard topography measurement

Topografie

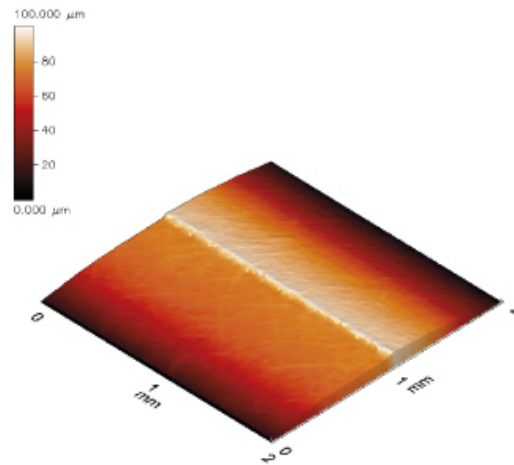

Surface of a car door handle

Topografie/ Lackstufen

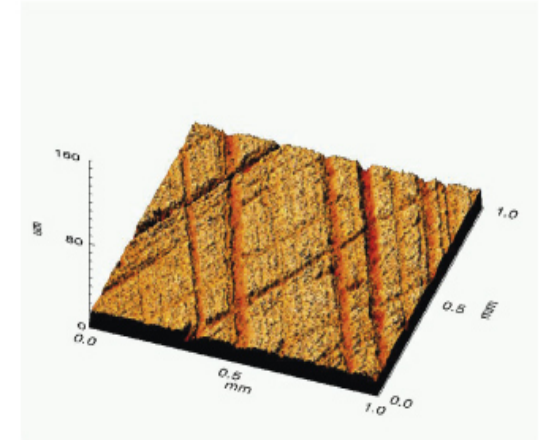

Honing structure on a cylinder surface

Honwinkel –
MicroProf® Zylinder

Für rotationssymmetrische Bauteile mit hohen Ebenheitsanforderungen

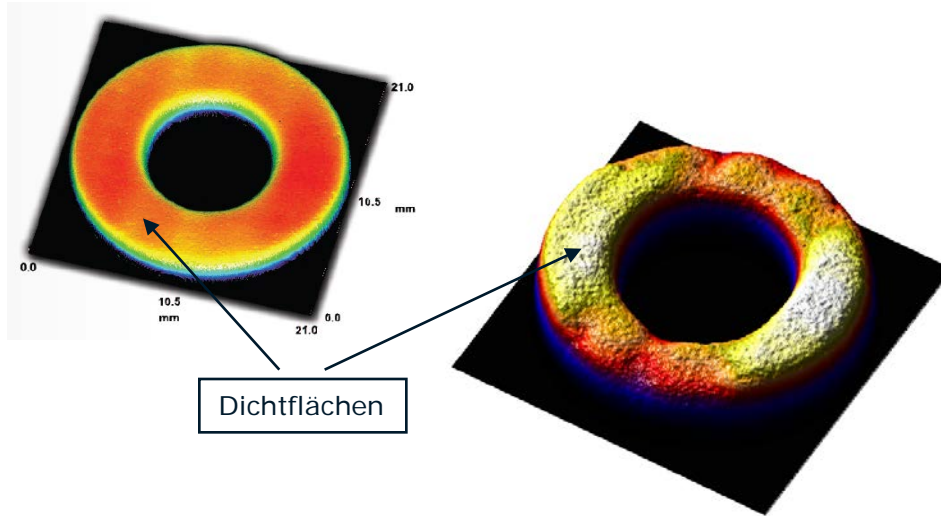

- 500 mm Rundtisch
- Drehwinkel 360°
- Multi-Sensor Installationen möglich
- luftgelagerter Tisch / Portalaufbau
- sehr präziser Ablauf in allen Komponenten
- Ebenheitsmessungen < 1 µm



Weitere Anwendungsgebiete in den Automotive Sektoren

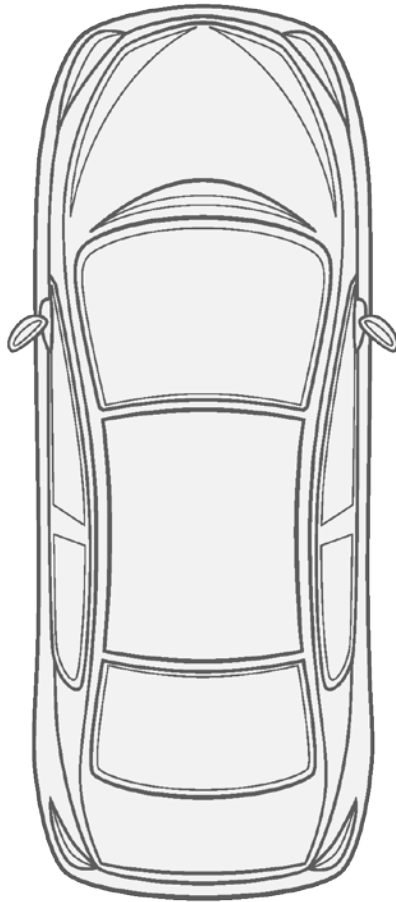

FRT THE ART OF METROLOGY™

Interior

- Electronics
- Displays
- Slush Skins
- Dashboard

FRT THE ART OF METROLOGY™

Exterior

- Lacquer
- Illumination
- Tires
- Brakes / Brake Discs

FRT THE ART OF METROLOGY™

Engine / Mechanics

- Cylinders
- Head Gaskets
- Cam Shafts and others
- Bearings
- Gears

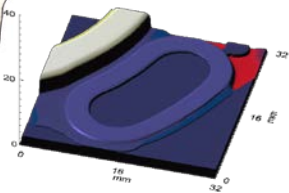
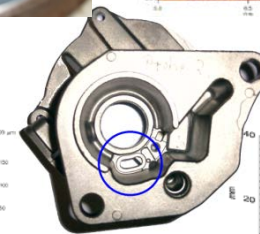
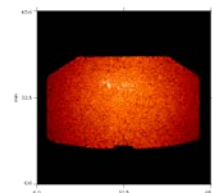
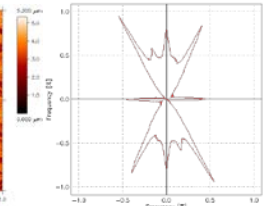
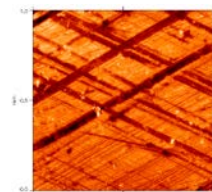
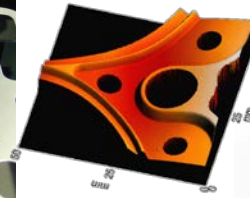
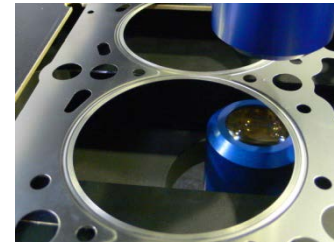
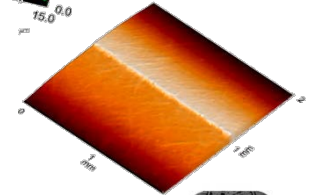
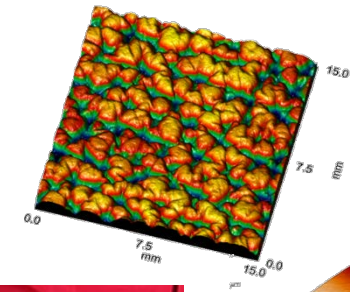

ROUGHNESS

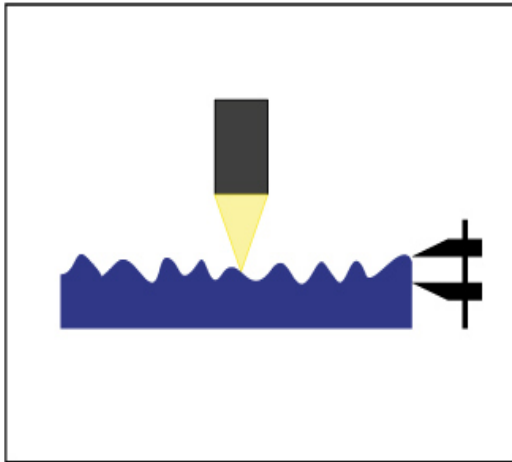

DIN/ISO-compliant roughness and waviness measurement

Rauheit nach DIN

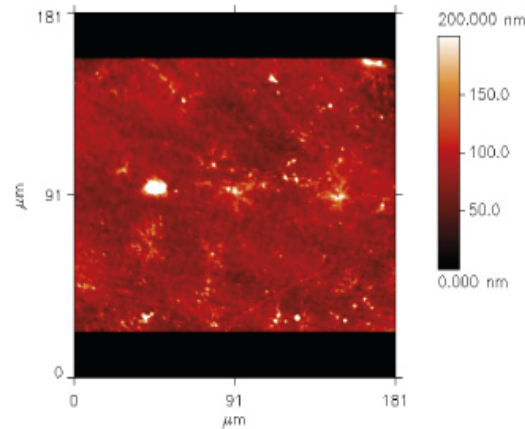

Steering angle sensor (Leopold Kostal GmbH & Co.KG)

Kundenspezifische Lösung
am Lenkrad

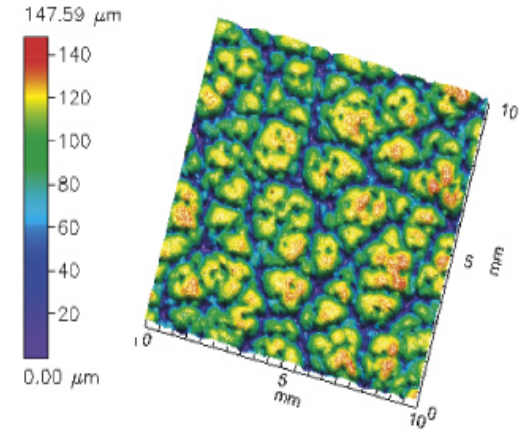

Artificial leather surface,
 $S_a = 12,540 \mu\text{m}$

Topografie
Kunstledernarbung

STEP HEIGHT / WIDTH

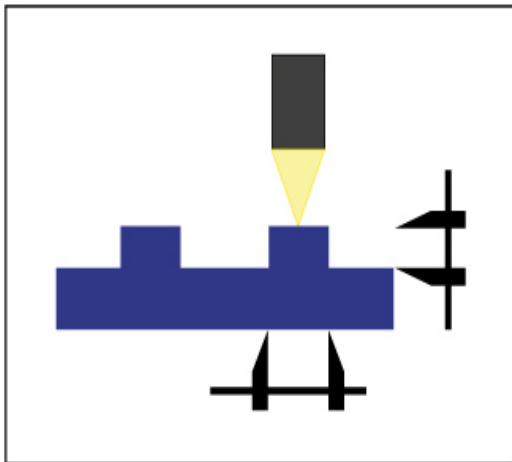

Step height and width measurement

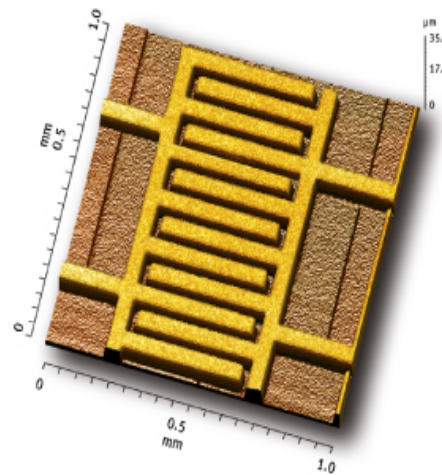

Automotive sensor, finger height and width

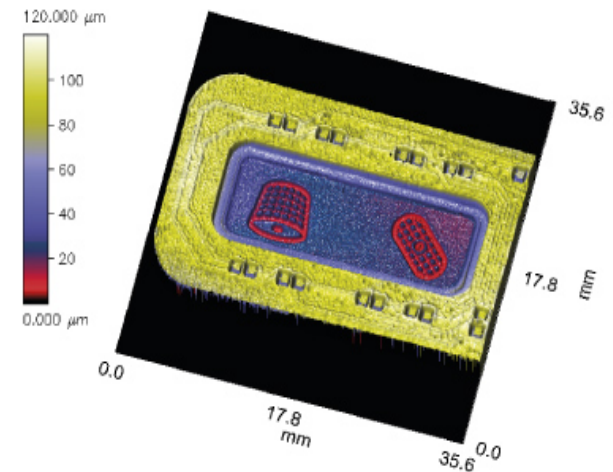

Illumination unit, stamping depth and width

Messungen an Stufenhöhen
und Stufenbreiten

Geometrie an Sensoren

Merkmale an Beleuchtungselementen

FLATNESS

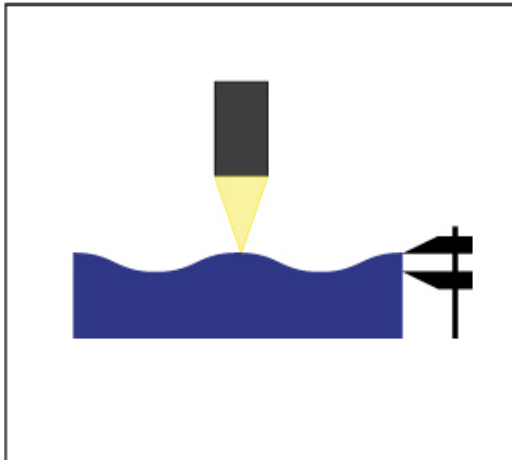

Flatness measurement

Ebenheitsmessung

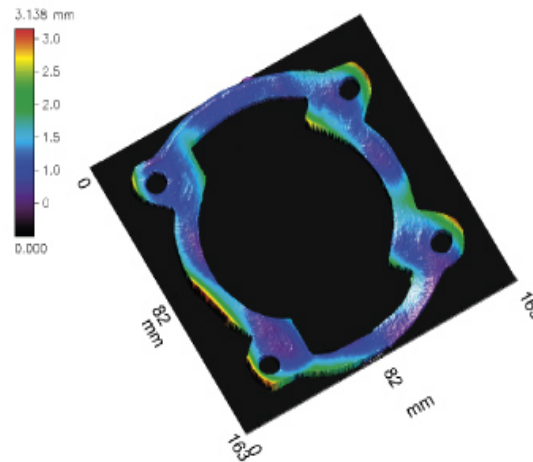

Cylinder base gasket,
determination of flatness

Messung: Ebenheit an
Dichtungselementen

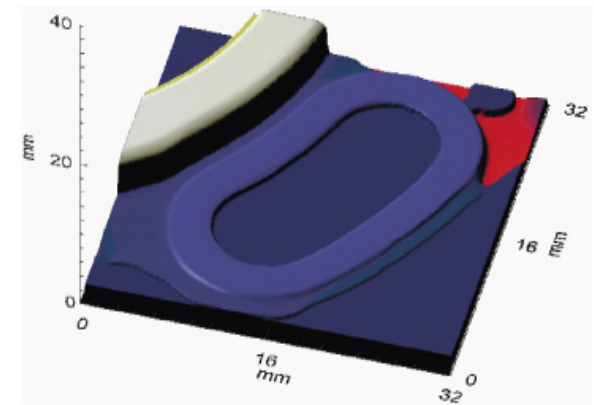

Sealing surface of a pump hous-
ing, determination of flatness

Kunstledernarbenungen

Topografie, Struktur & Rauheit

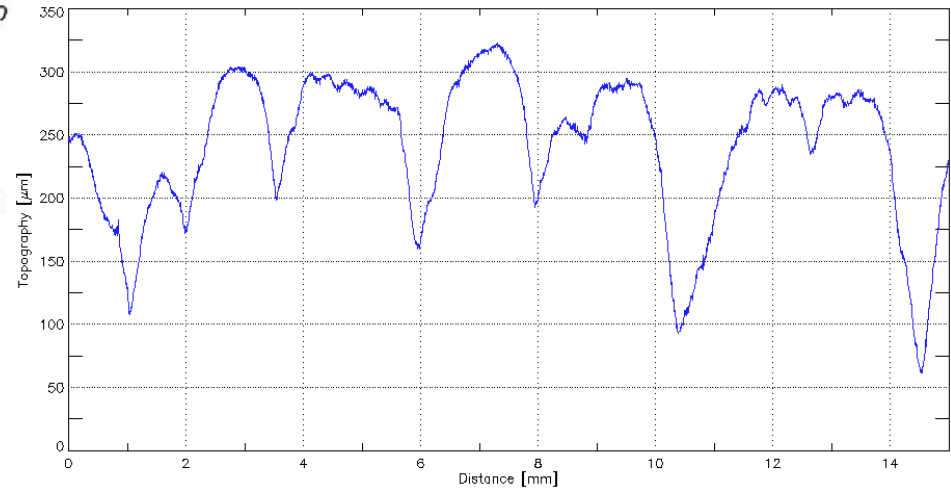
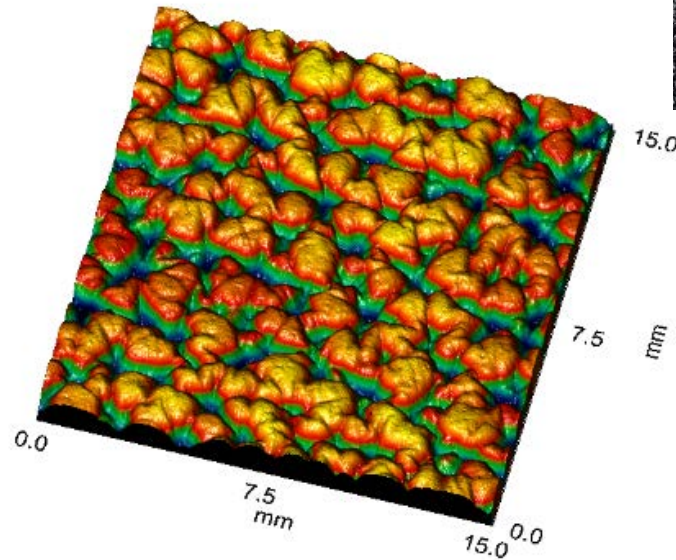
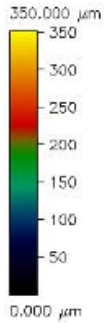

3D Flächenrauheit:
(DIN EN ISO 25178)

Sa	Sq	Sz
34,2 µm	41,8 µm	191,6 µm

Kunstledernarbungen

Topografie, Struktur & Rauheit

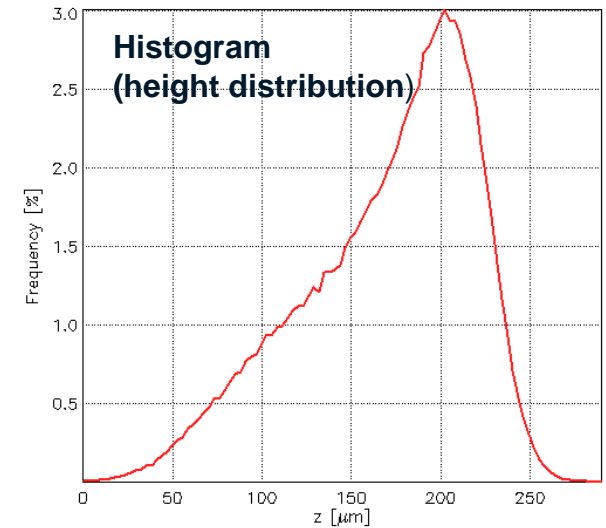
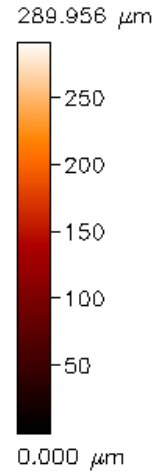
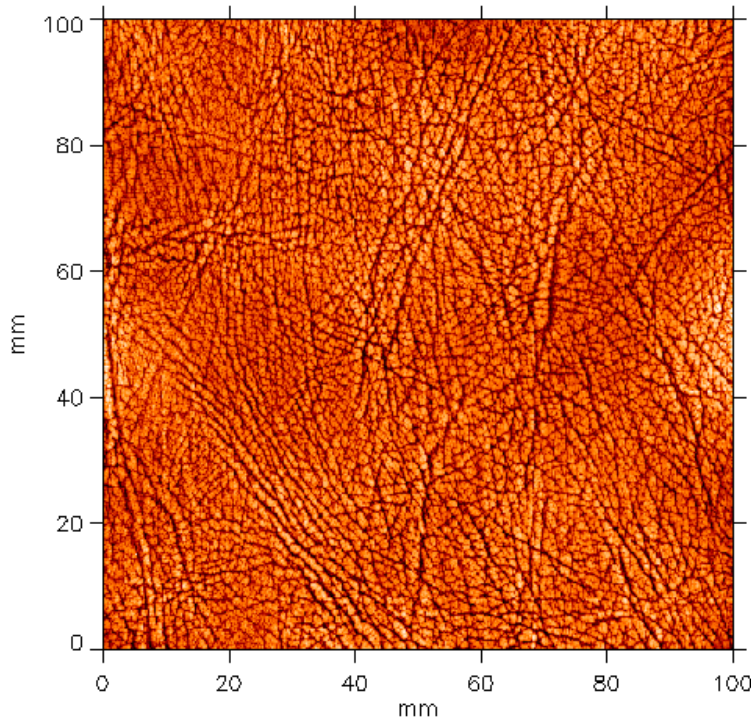

Höhenhistogramm

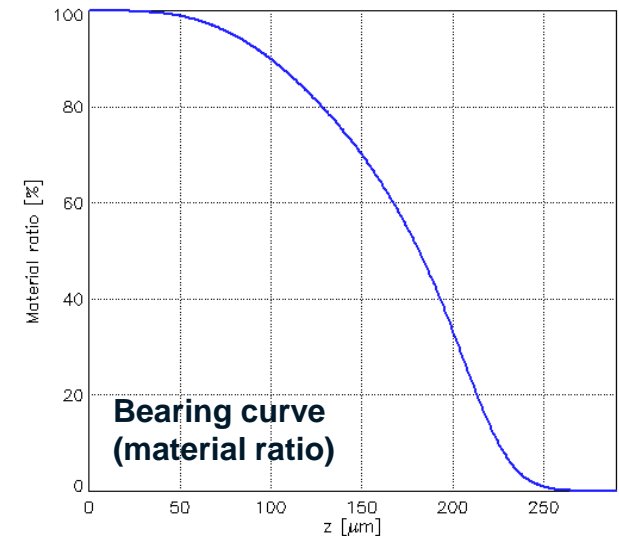

Traglastkurve

Kunstledernarbungen

Vergleich der Oberflächenhaptik

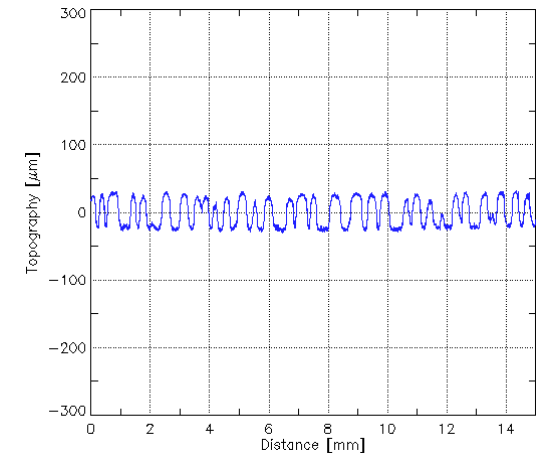
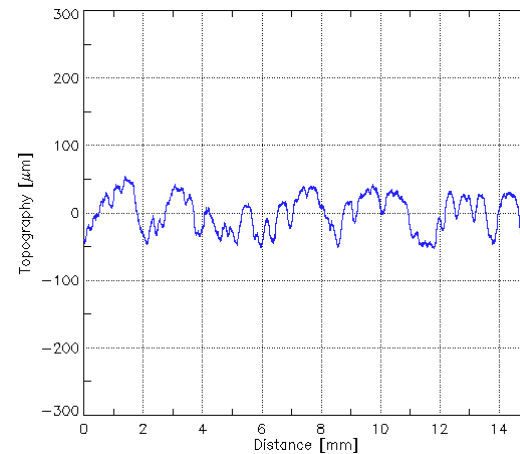
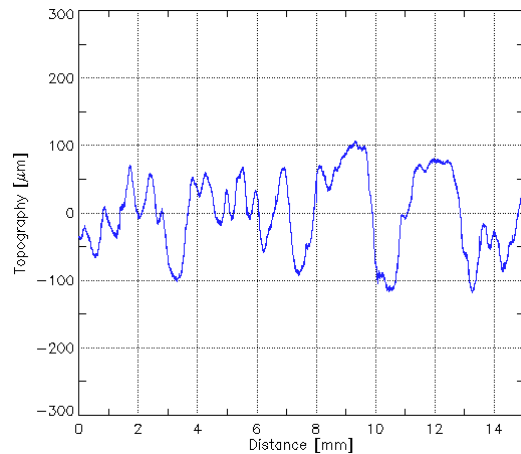
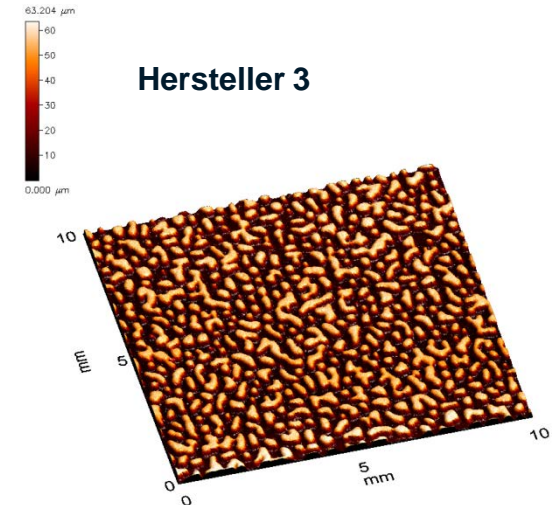
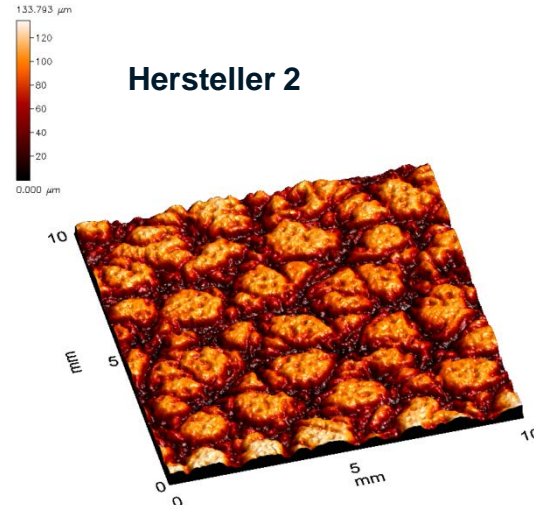
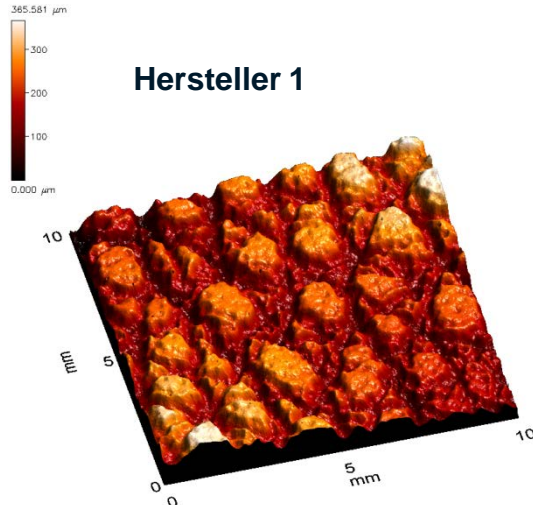

Dichtflächen

Strukturen und Ebenheit

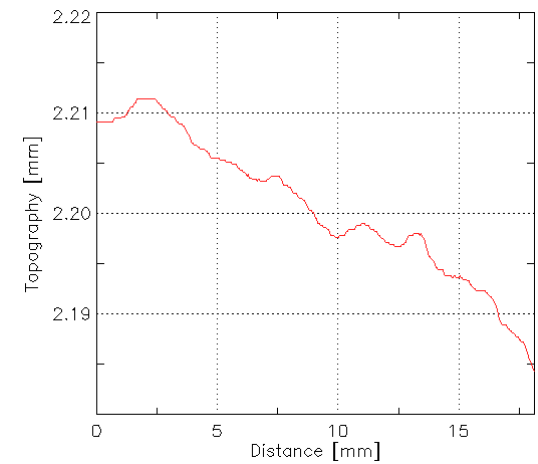
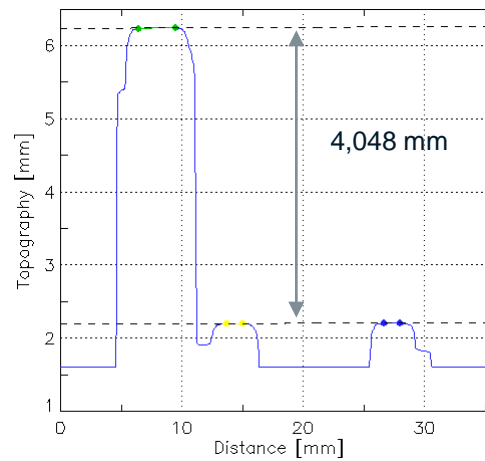
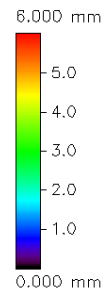
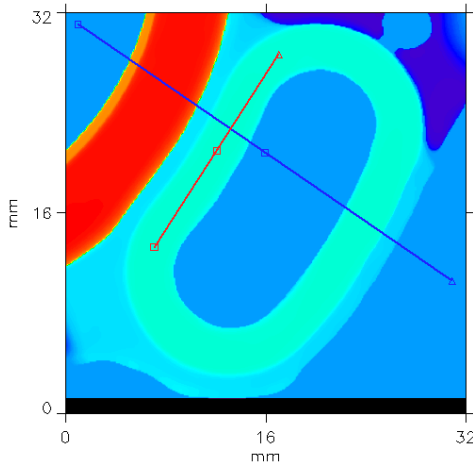
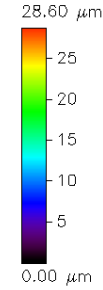
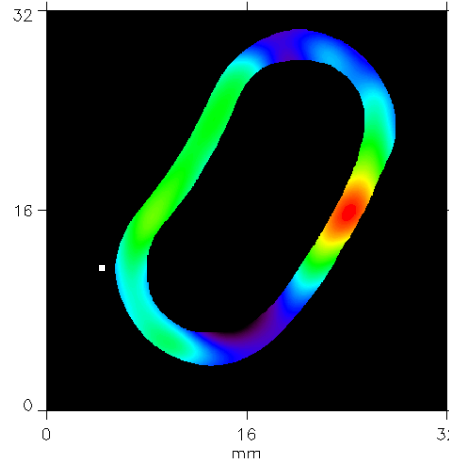
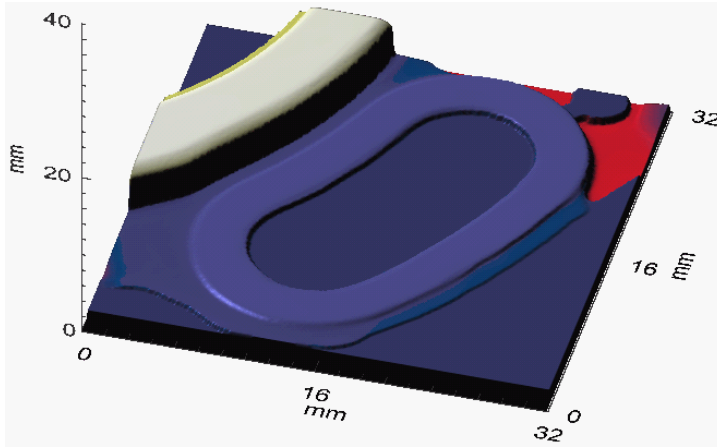
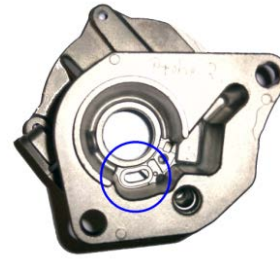

Bremsbeläge

Lösung für Oberflächenstruktur & Rauheit

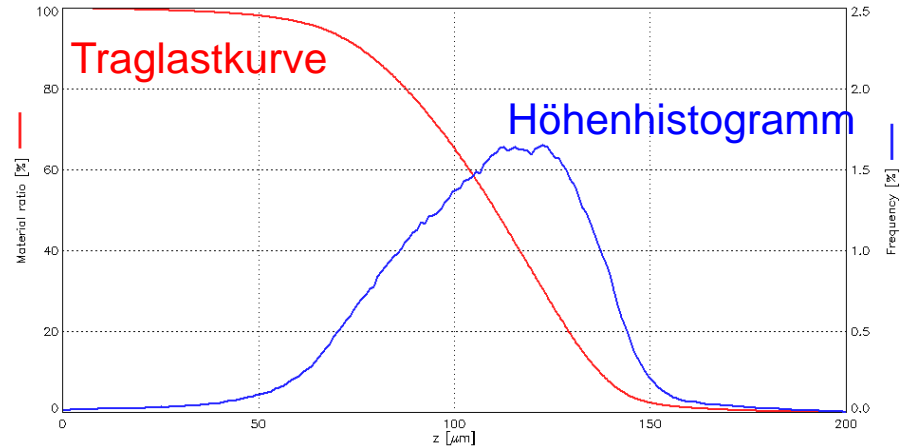
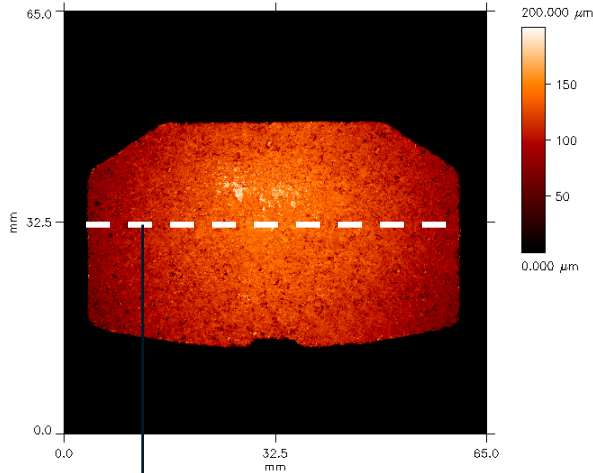

2D Profil

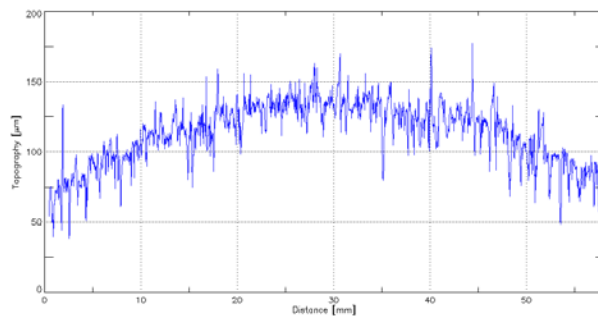

Rauheitsparameter:

<u>Ra</u> :	8.25 μm	<u>Rk</u> :	21.35 μm
<u>Rq</u> :	11.78 μm	<u>Rpk</u> :	10.05 μm
<u>Rz(ISO)</u> :	91.24 μm	<u>Rvk</u> :	21.23 μm
<u>Rz(DIN)</u> :	80.45 μm	<u>Mr1</u> :	11.37 %
<u>Rmax</u> :	111.68 μm	<u>Mr2</u> :	85.26 %
<u>Rp</u> :	39.32 μm	<u>V0</u> :	1.57 μm ³ / μm ²
<u>Rv</u> :	82.77 μm	<u>Rmr(c)</u> :	0.06 % (c = 1.6 μm)
<u>Rt</u> :	122.08 μm	<u>RL0</u> :	41.34 mm
<u>Rsk</u> :	-1.49	<u>RLr</u> :	1.03
<u>Rku</u> :	9.35	<u>RΔa</u> :	0.18
<u>RPC</u> :	29.75 / cm		

MEMS und rein elektronische Komponenten

(MEMS = Micro-Electro-Mechanical Systems)

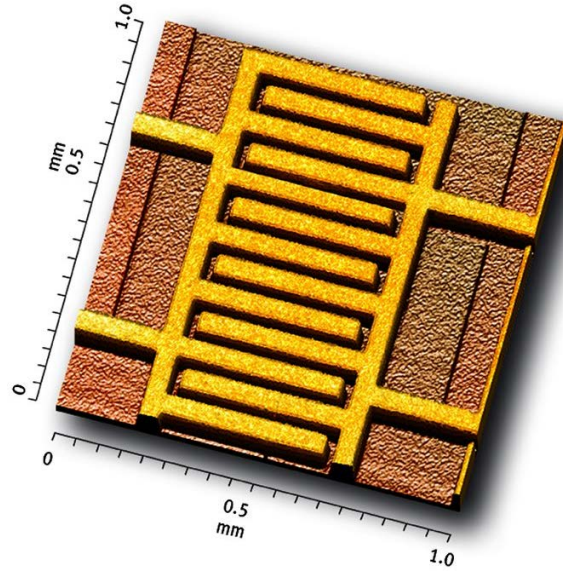
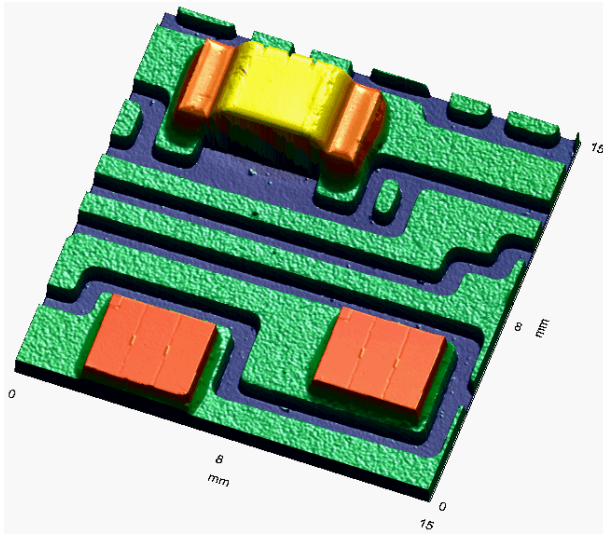

μm
35.0
17.5
0

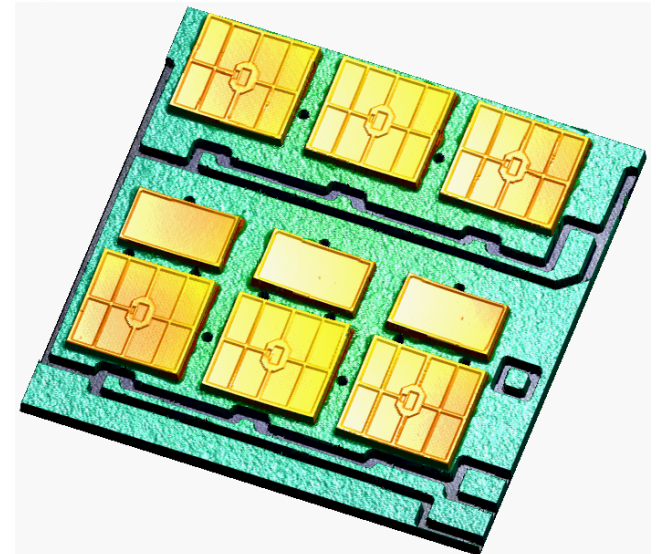
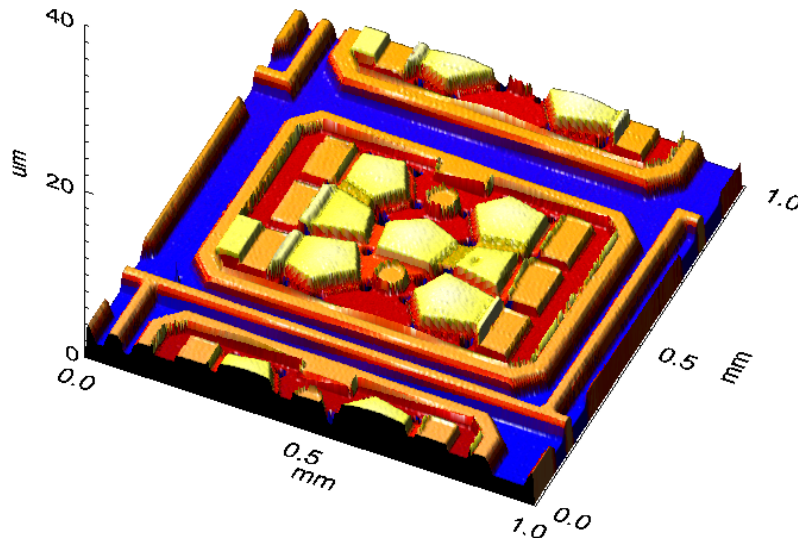

FRT Referenzen / Auszug Automotive



BOSCH



ESCHMANNSTAHL



voestalpine

PEGUFORM

VICTOR REINZ®
SEALING PRODUCTS

SMP
Samvardhana Motherson Peguform

DAIMLER



SEAT



Audi



KRATZER

BENECKE-KALIKO

- **Lösungen aus einer Hand**
 - **Messsensoren – Messsysteme – Mess- und Analysesoftware – Support & Dienstleistung**
- **Multi-Sensor Messtechnik**
 - **Topografie– Punkt- und Flächensensoren**
 - **Schichtdicken- Messsysteme**
 - **eigene Sensorentwicklung**
- **MicroProf® Serie**
 - **Kombinationsmöglichkeit der Messsensoren**
 - **manuelle, halbautomatische & vollautomatische Systeme**
 - **Messungen unter thermischer Last**
- **MicroGlider® Series**
 - **Multi-Sensor fähig**
 - **für rotatioosymetrische Bauteile mit hohen Ebenheitsanford.**
- **In-house Softwareentwicklung**



**Mehr als 20 Jahre Erfahrung auf dem Gebiet der optischen
Oberflächenmesstechnik.**

Mehr als 600 Tools installiert!



FRT GmbH

Friedrich-Ebert-Strasse 75

51429 Bergisch Gladbach

Germany

www.frtmetrology.com

Vielen Dank für Ihre Aufmerksamkeit !

Sie finden uns auf der Automotive-Insel I 2017
Dynamik - Auftragsprüfung